



Coronavirus disease 2019 (COVID-19)

General Communication

Dear Residents, families, representatives and staff,

The Australian Health Protection Principal Committee (AHPPC) recognised the importance of the measures taken by the Victorian Government yesterday, 22 June 2020, which seek to reduce further spread and the development of new outbreaks. The Victorian Government has identified the local government areas (LGAs) of Hume, Casey and Brimbank, Moreland, Cardinia and Darebin as the focus of current outbreaks of concern. The AHPPC strongly discourages travel to and from those areas until control of community transmission has been confirmed.

Altered conditions to visitor access

All visitors given special consideration to enter our home during this current period of restricted access will be required to undertake a screening checklist which now includes additional criteria around travel from and into local government hot spots in Victoria.

Access into our home will be denied for those that do not meet the criteria;

Upon initial presentation:

- Provide evidence of the having had the 2020 influenza vaccination (this must be in the form of a report/document or signed declaration from the health professional that administered or Medicare document).
- Watch an educational video on hand hygiene and undertake a practical handwashing assessment.
- Sign off on visiting agreement

Daily screening:

- Undergo temperature check, if your temperature registers above 37.5 degrees, you are considered to have a fever which is a symptom of respiratory illness and COVID-19 and you will be denied entry and advised to seek medical attention.
- Answer screening questions related to your general health, exposure to those with COVID-19 or suspected of having COVID-19 and your immunisation status against influenza.
- All visitors who have travelled from interstate in the preceding 14 days will be denied entry.
- All visitors who, from 22 June 2020 have travelled from or visited a local government known hot spot within Victoria will be denied access into our home.

The only exemption for interstate or travel from or into local government Victorian hot spots is for compassionate visits for end of life care. Visitors would need to wear a mask for the duration of the visit.

Coronavirus disease 2019 (COVID-19)

General Communication

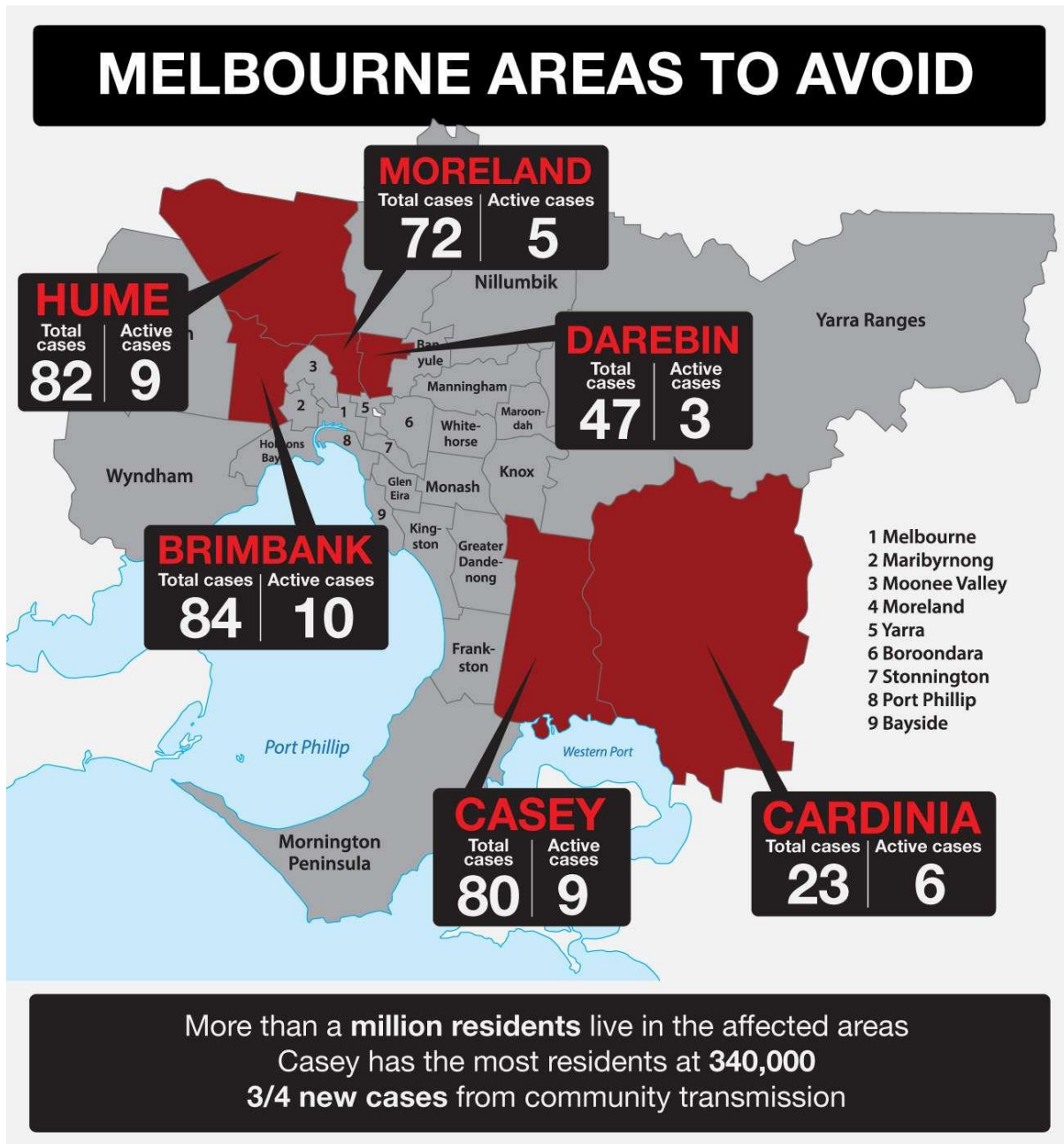

Please see the following list of towns within the local government areas that you will need to declare if you have travelled from or into from 22 June 2020.



Coronavirus disease 2019 (COVID-19)

General Communication

DAREBIN

Alphington (part)
Bundoora (part)
Fairfield (part)
Kingsbury
Macleod (part)
Northcote
Preston
Reservoir
Thornbury.

MORELAND

Brunswick
Brunswick East
Brunswick West
Coburg
Coburg North
Fawkner
Glenroy
Gowanbrae
Hadfield
Oak Park
Pascoe Vale
Pascoe Vale South

Small sections of the suburbs of Fitzroy North and Tullamarine are also part of the City of Moreland.

HUME

Attwood
Broadmeadows
Bulla
Campbellfield
Clarkefield (part)
Coolaroo
Craigieburn
Dallas
Diggers Rest (part)
Fawkner (part)
Gladstone Park
Greenvale

(03) 5132 3500 | info@yallambee.com.au
P.O Box 1659
Matthews Crescent, Traralgon, VIC 3844
Yallambee.com.au



Coronavirus disease 2019 (COVID-19)

General Communication

Jacana
Kalkallo
Keilor (part)
Meadow Heights
Melbourne Airport
Mickleham
Oaklands Junction
Roxburgh Park

CASEY

Berwick
Blind Bight
Botanic Ridge
Cannons Creek
Clyde
Clyde North
Cranbourne
Cranbourne East
Cranbourne North
Cranbourne South
Cranbourne West
Devon Meadows

Doveton

Endeavour Hills
Eumemmerring
Hallam
Hampton Park
Harkaway
Junction Village
Lynbrook
Lysterfield South
Narre Warren
Narre Warren North
Narre Warren South
Pearcedale
Tooradin
Warneet

CARDINIA

Avonsleigh
Bayles

(03) 5132 3500 | info@yallambee.com.au
P.O Box 1659
Matthews Crescent, Traralgon, VIC 3844
Yallambee.com.au



Coronavirus disease 2019 (COVID-19)

General Communication

Beaconsfield
Beaconsfield Upper
Bunyip
Bunyip North
Caldermeade
Cardinia
Catani
Clematis
Cockatoo
Cora Lynn
Dalmore
Dewhurst
Emerald
Garfield
Garfield North
Gembrook
Guys Hill
Heath Hill
Iona
Koo Wee Rup
Koo Wee Rup North
Lang Lang
Lang Lang East
Longwarry
Maryknoll
Menzies Creek
Modella
Monomeith
Mount Burnett
Nangana
Nar Nar Goon
Nar Nar Goon North
Nyora
Officer
Officer South
Pakenham
Pakenham South
Pakenham Upper
Rythdale
Tonimbuk
Tynong

(03) 5132 3500 | info@yallambee.com.au
P.O Box 1659
Matthews Crescent, Traralgon, VIC 3844
Yallambee.com.au



Coronavirus disease 2019 (COVID-19)

General Communication

Tynong North
Vervale
Yannathan

BRIMBANK

Albanvale

Albion
Ardeer
Brooklyn (shared with the City of Hobsons Bay)
Cairnlea
Calder Park
Deer Park
Delahey
Derrimut
Hillside (shared with the Shire of Melton)
Kealba
Keilor (shared with the City of Hume)
Keilor Downs
Keilor East (shared with the City of Moonee Valley)
Keilor Lodge
Keilor North
Keilor Park
Kings Park
St Albans
Sunshine
Sunshine North
Sunshine West
Sydenham
Taylors Lakes
Tullamarine (shared with the Cities of Hume and Moreland)

Thank you for your support, if you have any further questions regarding these changes please contact us on 51323500.

Jackie Northe
Customer Services Manager
23 June 2020

(03) 5132 3500 | info@yallambee.com.au
P.O Box 1659
Matthews Crescent, Traralgon, VIC 3844
Yallambee.com.au